



22 (Flat 3) Burton Stone Lane
York, YO30 6BU
£750 PCM



AVAILABLE NOW

This one bedroom apartment is located just off Bootham, close to the city centre and all local amenities.

Entering into the grand building you proceed through the communal hallway into a spacious lounge with a feature tiled fireplace perfect for putting an electric fire on. This room follows onto the kitchen with oven and fridge/freezer fitted. The lounge also follows on to the double bedroom and bathroom complete with bath and shower.

There is communal coin Washing machine and separate dryer located in the out house which all residents can use.

Sorry no pets or smokers // electric only no gas // Would be suitable for sole occupancy or a couple.

Council Tax Band A.

EPC rating E.



FLOOR PLAN

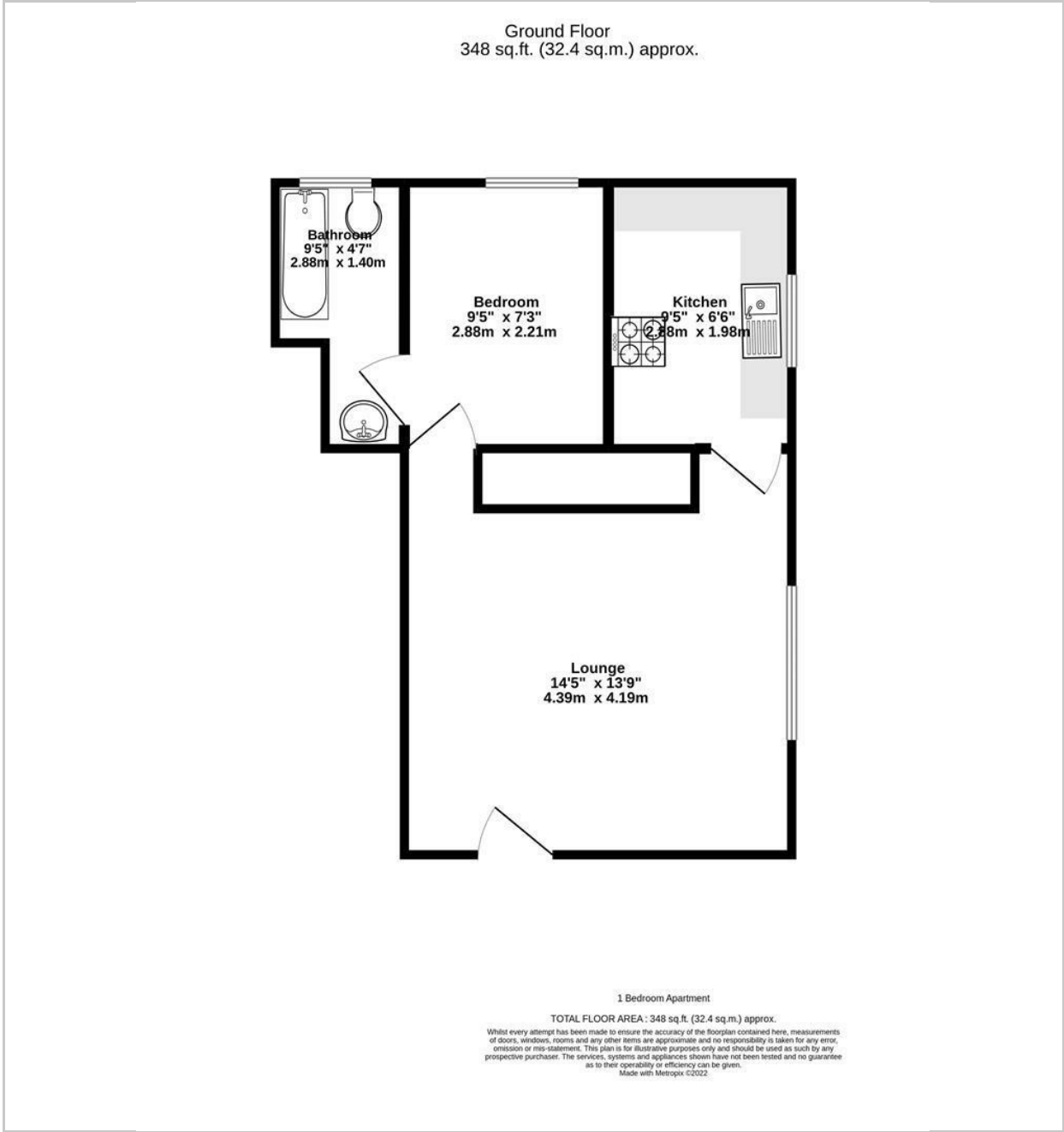

LOCATION

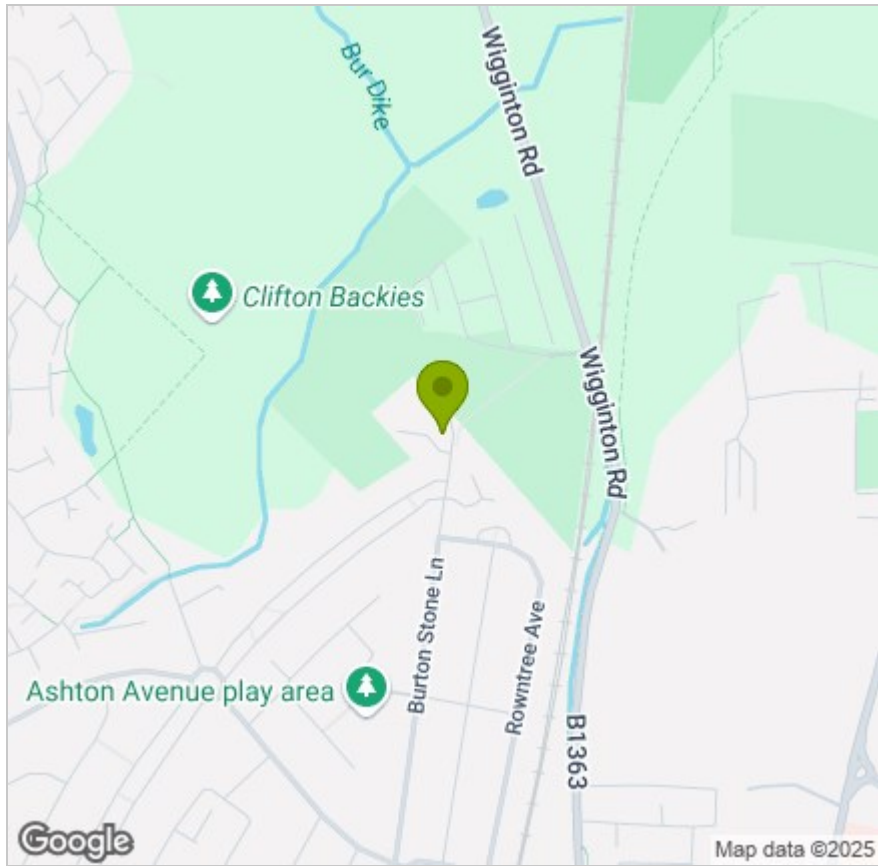

EPC

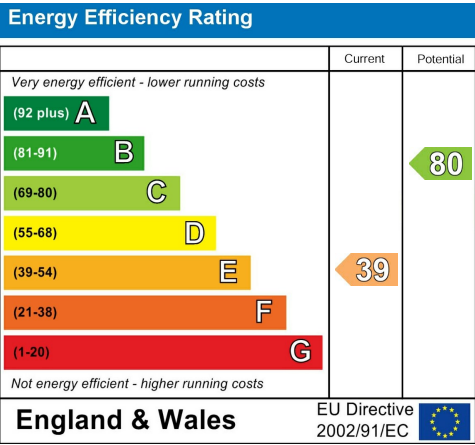

These particulars, whilst believed to be accurate are set out as a general outline only for guidance and do not constitute any part of an offer or contract. Intending purchasers should not rely on them as statements of representation of fact, but must satisfy themselves by inspection or otherwise as to their accuracy. No person in this firms employment has the authority to make or give any representation or warranty in respect of the property.